Schäfer Workshop Boxes

Offer details

Item name:	Schäfer Workshop Boxes
Item No.:	26008-808
Manufacturer:	Schäfer
Condition:	unchecked
Location:	Germany, 42719 Solingen
Availability:	immediately

Description

Total: 30 pieces, various designs and sizes; further details see photos

Technical details

Dimensions (LxWxH) approx.:	600 x 400 x 400 mm
Weight approx.:	14 kg

Payment and Delivery Terms

Terms of delivery:	Loaded on truck
Terms of payment:	100% prepayment before pick-up

Price Netto Auction item

Your contact person

Huy Trinh

Phone:	+49 2196 7050573
Mobile:	+49 173 6172616
Email:	htr@re-mach.com

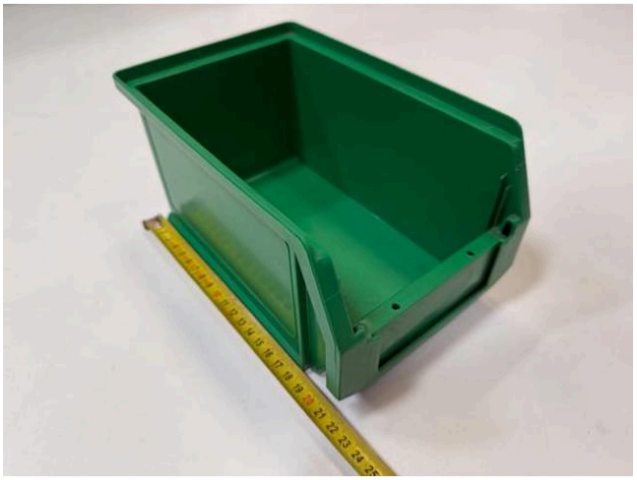

ReMach GmbH
Burger Str. 28
D-42929 Wermelskirchen
Germany

Managing Directors
Oscar Soler Monte
Huy Trinh
www.re-mach.com

Company Registration
Number: HRB 125496
Amtsgericht Köln
Germany
Tax No.: 2710808308
VAT.No.: DE458213740

Bank Details
Account holder: ReMach GmbH
Bank name: GENO BANK ESSEN eG
BIC: GENODEM1GBE
IBAN: DE35 3606 0488 0139 4646 00

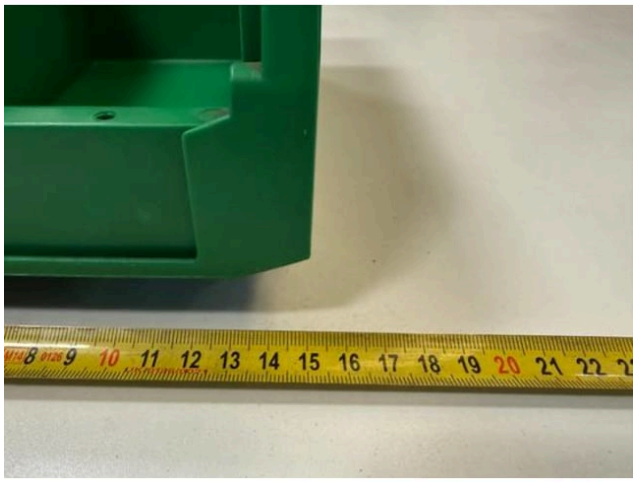

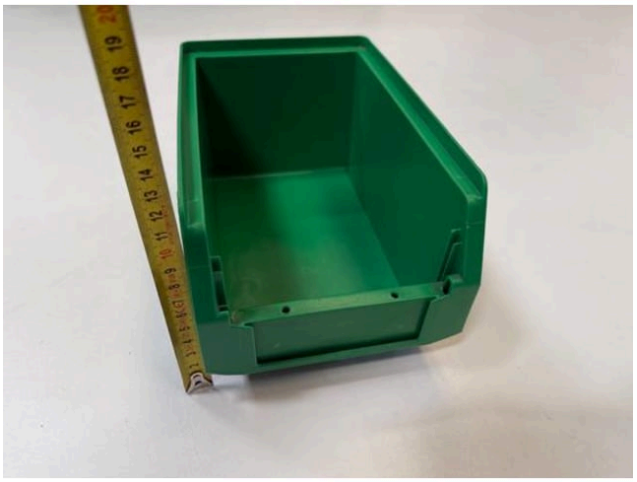

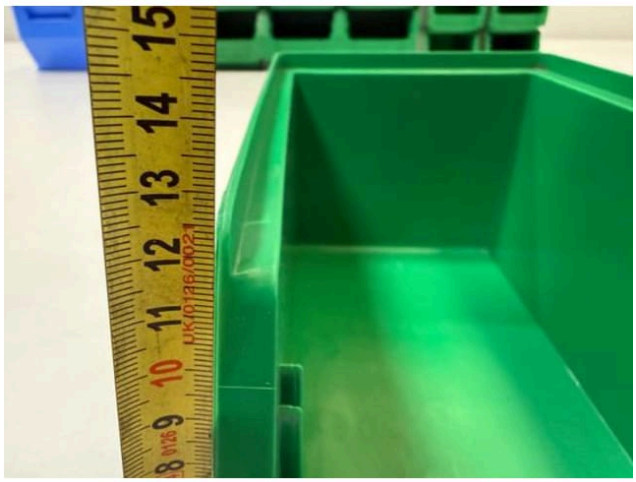

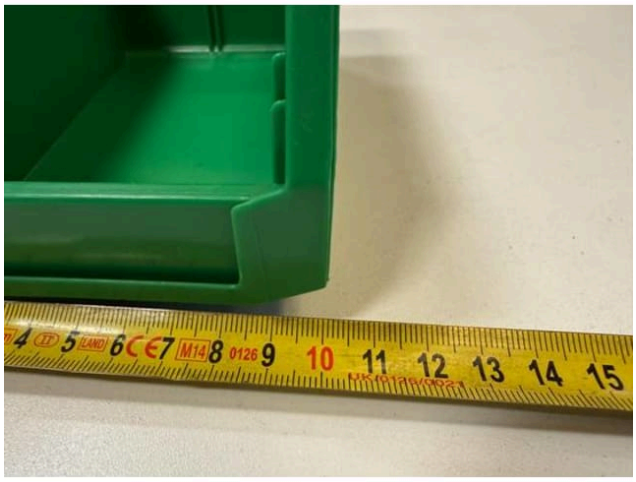

ReMach GmbH
Burger Str. 28
D-42929 Wermelskirchen
Germany

Managing Directors
Oscar Soler Monte
Huy Trinh
www.re-mach.com

Company Registration
Number: HRB 125496
Amtsgericht Köln
Germany
Tax No.: 2710808308
VAT.No.: DE458213740

Bank Details
Account holder: ReMach GmbH
Bank name: GENO BANK ESSEN eG
BIC: GENODEM1GBE
IBAN: DE35 3606 0488 0139 4646 00

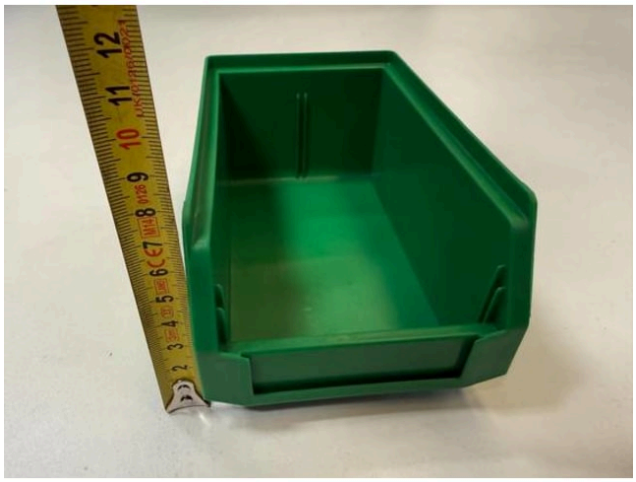

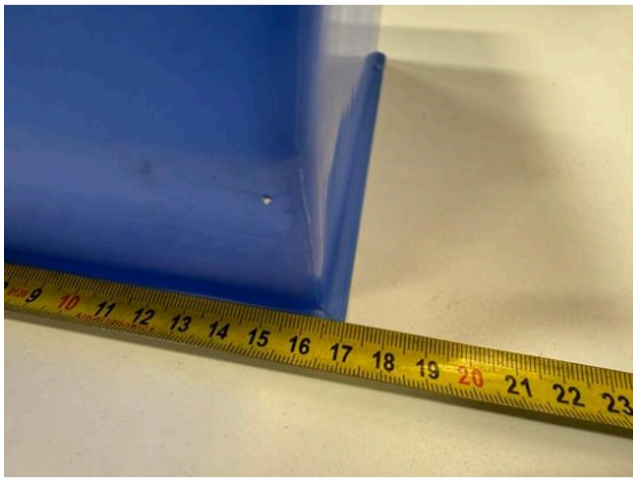

ReMach GmbH
Burger Str. 28
D-42929 Wermelskirchen
Germany

Managing Directors
Oscar Soler Monte
Huy Trinh
www.re-mach.com

Company Registration
Number: HRB 125496
Amtsgericht Köln
Germany
Tax No.: 2710808308
VAT.No.: DE458213740

Bank Details
Account holder: ReMach GmbH
Bank name: GENO BANK ESSEN eG
BIC: GENODEM1GBE
IBAN: DE35 3606 0488 0139 4646 00

ReMach GmbH
Burger Str. 28
D-42929 Wermelskirchen
Germany

Managing Directors
Oscar Soler Monte
Huy Trinh
www.re-mach.com

Company Registration
Number: HRB 125496
Amtsgericht Köln
Germany
Tax No.: 2710808308
VAT.No.: DE458213740

Bank Details
Account holder: ReMach GmbH
Bank name: GENO BANK ESSEN eG
BIC: GENODEM1GBE
IBAN: DE35 3606 0488 0139 4646 00