DMG MORI DMU 270 P 5-Axis Machining Centre

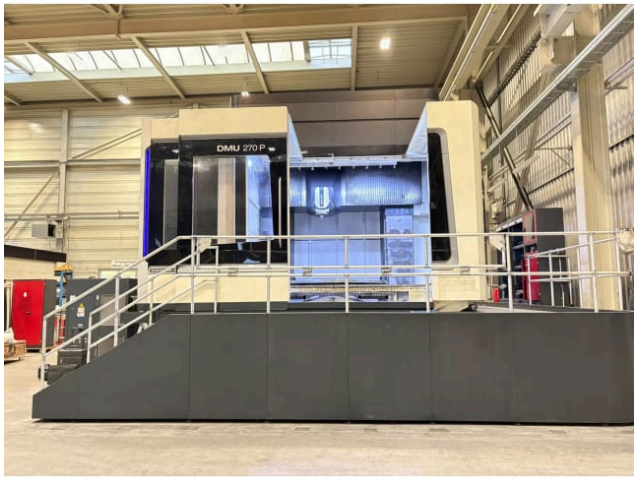

Offer details

Item name:	DMG MORI DMU 270 P 5-Axis Machining Centre
Item No.:	26018-2284
Manufacturer:	DMG MORI
Type:	DMU 270 P
Year of construction:	2015
Condition:	in working order
Location:	Germany, 08060 Zwickau
Availability:	immediately

Description

Year of Manufacture: 2015
Machine No.: 12300000163

Control System

- Heidenhain iTNC 530 HSCI (3D path control)

Travel Paths

- X: 2,700 mm

ReMach GmbH
Burger Str. 28
D-42929 Wermelskirchen
Germany

Managing Directors
Oscar Soler Monte
Huy Trinh
www.re-mach.com

Company Registration
Number: HRB 125496
Amtsgericht Köln
Germany
Tax No.: 2710808308
VAT.No.: DE458213740

Bank Details
Account holder: ReMach GmbH
Bank name: GENO BANK ESSEN eG
BIC: GENODEM1GBE
IBAN: DE35 3606 0488 0139 4646 00

- Y: 2,700 mm
- Z: 1,600 mm
- B-axis: controlled universal swivel milling head
- C-axis: NC rotary table Ø 2,200 mm
- 5-axis simultaneous machining

Spindle

- Motor spindle SK50
- Speed: 20–12,000 rpm
- Power: 44 kW (40% duty cycle) / 32 kW (100% duty cycle)
- Tool holder: SK50 according to DIN 69871

Tool Changer

- 63-slot wheel magazine
- Double gripper

Equipment

- IKZ 40 bar
- Chip conveyor
- Electronic handwheel
- Rotating viewing window
- Minimum quantity lubrication (MQL)
- Coolant through spindle
- Coolant tank 980 l
- Mold making package
- Active chatter suppression (ACC)
- Adaptive feed control (AFC)
- Oil/emulsion mist separator
- Smartkey package
- Additional safety viewing windows (Visiport)
- Operating mode 4 (process observation)

Technical details

Dimensions (LxWxH) approx.:	9000 x 6000 x 5000 mm
Weight approx.:	85000 kg

Payment and Delivery Terms

Terms of delivery:	EXW EX Works
Terms of payment:	100% prepayment before pick-up

Price Netto On Request

Your contact person

Oscar Soler Monte

Phone:	+49 2196 7050573
Mobile:	+49 176 61044775
Email:	osomo@re-mach.com

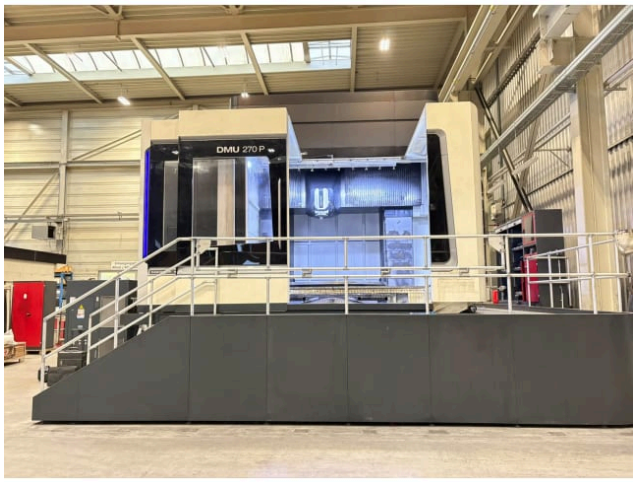

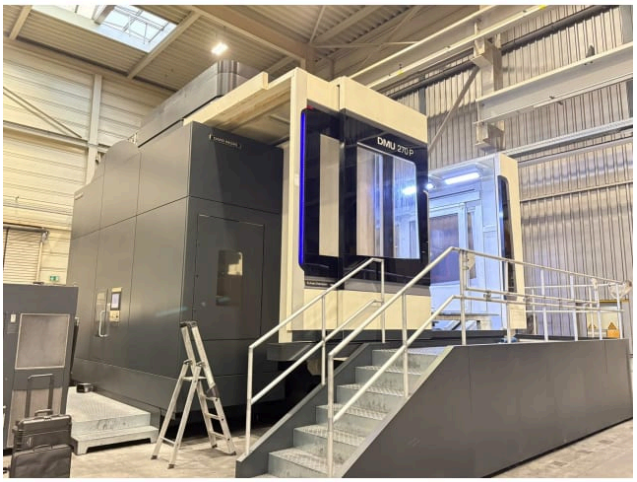









ReMach GmbH
Burger Str. 28
D-42929 Wermelskirchen
Germany

Managing Directors
Oscar Soler Monte
Huy Trinh
www.re-mach.com

Company Registration
Number: HRB 125496
Amtsgericht Köln
Germany
Tax No.: 2710808308
VAT.No.: DE458213740

Bank Details
Account holder: ReMach GmbH
Bank name: GENO BANK ESSEN eG
BIC: GENODEM1GBE
IBAN: DE35 3606 0488 0139 4646 00









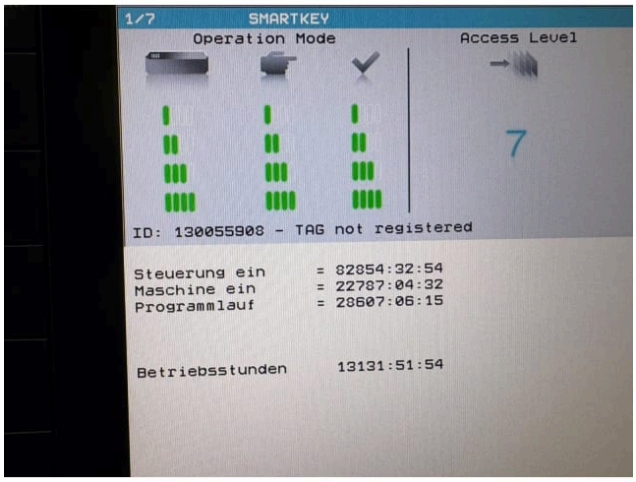

ReMach GmbH
Burger Str. 28
D-42929 Wermelskirchen
Germany

Managing Directors
Oscar Soler Monte
Huy Trinh
www.re-mach.com

Company Registration
Number: HRB 125496
Amtsgericht Köln
Germany
Tax No.: 2710808308
VAT.No.: DE458213740

Bank Details
Account holder: ReMach GmbH
Bank name: GENO BANK ESSEN eG
BIC: GENODEM1GBE
IBAN: DE35 3606 0488 0139 4646 00