Control cabinet



Offer details

Item name:	Control cabinet
Item No.:	26027-2021
Manufacturer:	Reis Robotics
Condition:	in working order
Location:	Germany, 42719 Solingen
Availability:	immediately

Description

With approx. 11 servo drives, types: Drive 4003, Drive 4009, Drive 4020, voltage: approx. 400 V. For more details, see photos of the nameplates.

Technical details

Dimensions (LxWxH) approx.:	800 x 600 x 2000 mm
Weight approx.:	250 kg

Payment and Delivery Terms

Terms of delivery:	From foundation
Terms of payment:	to be agreed upon

Price Netto Auction item

Your contact person

Liam Trinh

Phone: +49 1573 0870606

Mobile: +49 1573 0870606

Email: ltr@re-mach.com







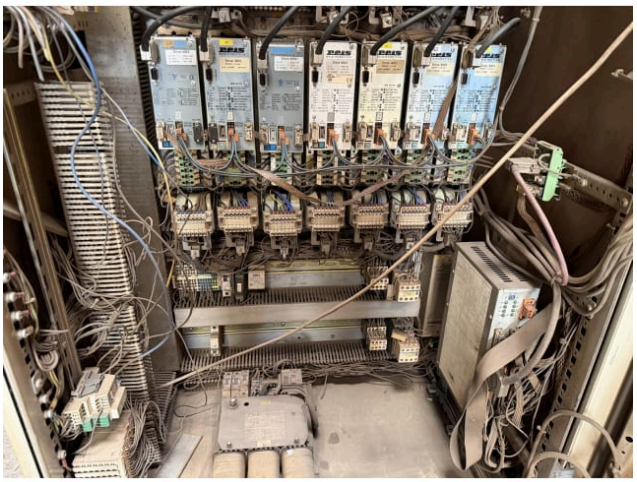

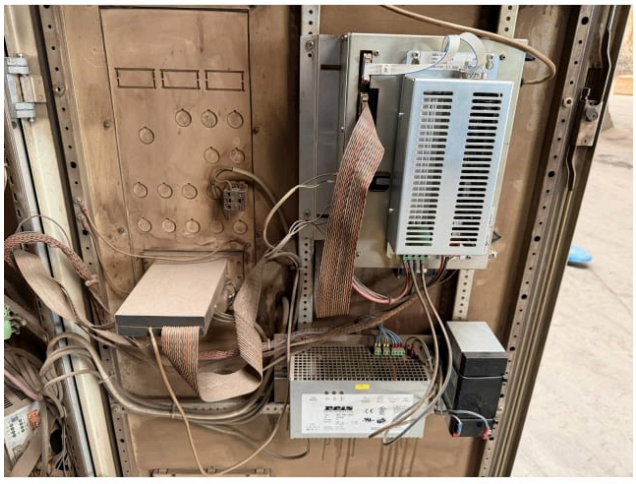



ReMach GmbH
Burger Str. 28
D-42929 Wermelskirchen
Germany

Managing Directors
Oscar Soler Monte
Huy Trinh
www.re-mach.com

Company Registration
Number: HRB 125496
Amtsgericht Köln
Germany
Tax No.: 2710808308
VAT.No.: DE458213740

Bank Details
Account holder: ReMach GmbH
Bank name: GENO BANK ESSEN eG
BIC: GENODEM1GBE
IBAN: DE35 3606 0488 0139 4646 00

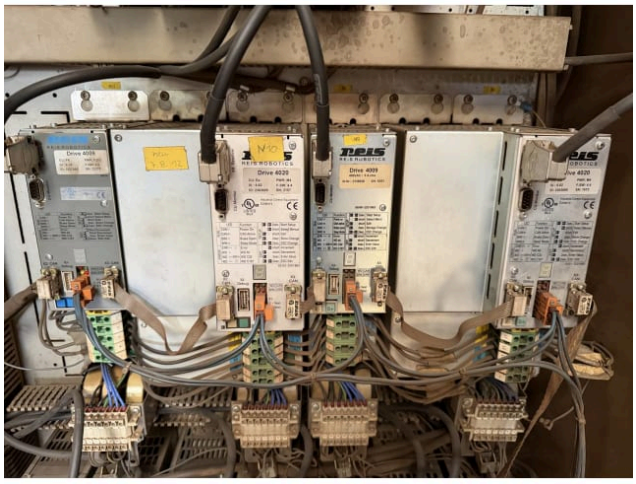

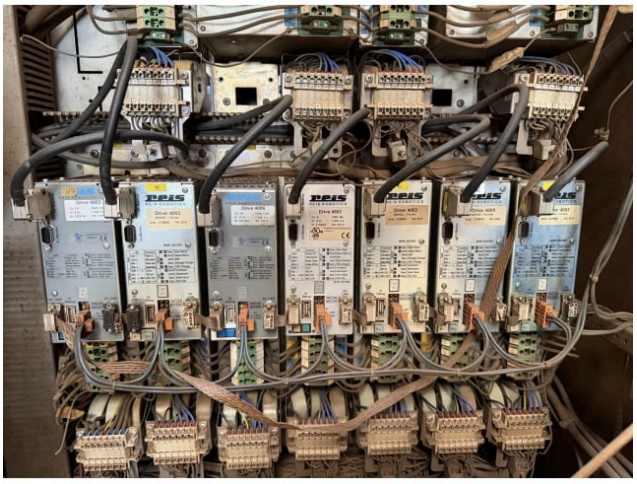





ReMach GmbH
Burger Str. 28
D-42929 Wermelskirchen
Germany

Managing Directors
Oscar Soler Monte
Huy Trinh
www.re-mach.com

Company Registration
Number: HRB 125496
Amtsgericht Köln
Germany
Tax No.: 2710808308
VAT.No.: DE458213740

Bank Details
Account holder: ReMach GmbH
Bank name: GENO BANK ESSEN eG
BIC: GENODEM1GBE
IBAN: DE35 3606 0488 0139 4646 00