HERMLE C 800 U 5-Axis CNC Machining Centre



Offer details

Item name:	HERMLE C 800 U 5-Axis CNC Machining Centre
Item No.:	26025-1923
Manufacturer:	HERMLE
Type:	C 800 U
Year of construction:	1997
Condition:	good
Location:	Germany, 66571 Wiesbach

Description

HERMLE C 800 U CNC 5-Axis Universal Machining Center

Manufacturer: HERMLE
Model: C 800 U
Year of Manufacture: 1997
Serial Number: 11981
Control System: HEIDENHAIN TNC 430

Technical Specifications:

Travel X-Axis: 800 mm
Travel Y-Axis: 600 mm
Travel Z-Axis: 500 mm
Table Size: 540 × 540 mm
Swivel Range: +20° / −90°
Spindle Speed: 20–8,000 rpm (optional up to 15,000 rpm)
Spindle Power: 10.5 kW
Tool Holder: ISO 40
Tool Changer: 30 tool positions
Rapid Traverse X/Y/Z: 30 m/min
Coolant Tank: 300 l
Operating Voltage: 400 V / 50 Hz
Total Power: 31 kVA
Dimensions (L × W × H): 2,700 × 2,210 × 2,930 mm
Weight: approx. 7,500 kg

Technical details

Control:	HEIDENHAIN TNC 430
Dimensions (LxWxH) approx.:	2700 x 2210 x 2930 mm
Number of tool locations:	30
Rapid traverse:	30 m/min
Spindle performance:	10.5 kW
Spindle speed:	≥ 8000 rpm
Swivel range +/-:	20 - 90 °
Table Dimensions:	540 x 540 mm
Tool Changer:	yes
Tool holder type:	ISO 40
Travel X-axis:	≥ 800 mm
Travel Y-axis:	≥ 600 mm
Travel Z-axis:	≥ 500 mm
Weight approx.:	7500 kg

Payment and Delivery Terms

Terms of delivery: Loaded on truck

Terms of payment: 100% prepayment before pick-up

Price Netto On Request

Your contact person

Finn Braun

Phone: +49 2196 7050573

Mobile: +49 1525 9161371

Email: fbr@re-mach.com









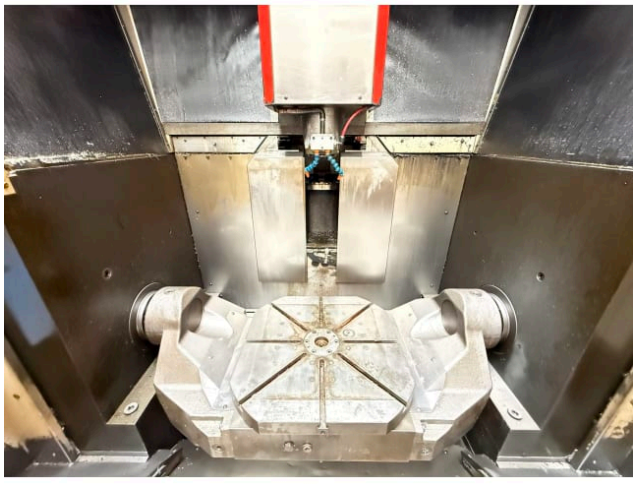



ReMach GmbH
Burger Str. 28
D-42929 Wermelskirchen
Germany

Managing Directors
Oscar Soler Monte
Huy Trinh
www.re-mach.com

Company Registration
Number: HRB 125496
Amtsgericht Köln
Germany
Tax No.: 2710808308
VAT.No.: DE458213740

Bank Details
Account holder: ReMach GmbH
Bank name: GENO BANK ESSEN eG
BIC: GENODEM1GBE
IBAN: DE35 3606 0488 0139 4646 00

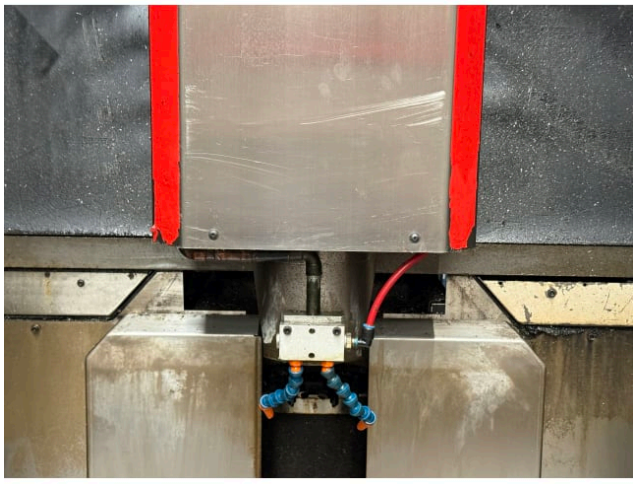

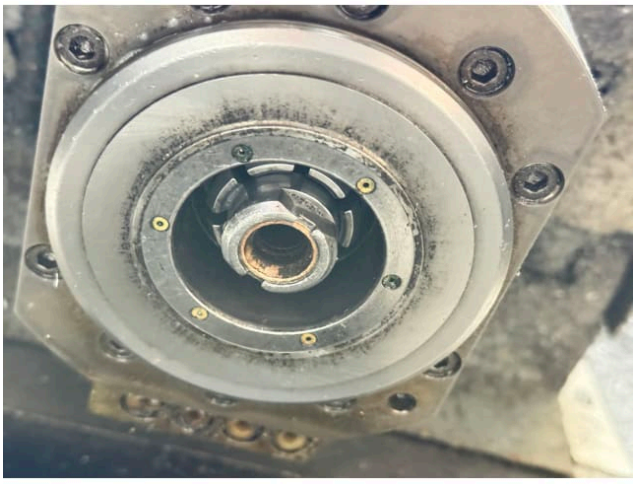



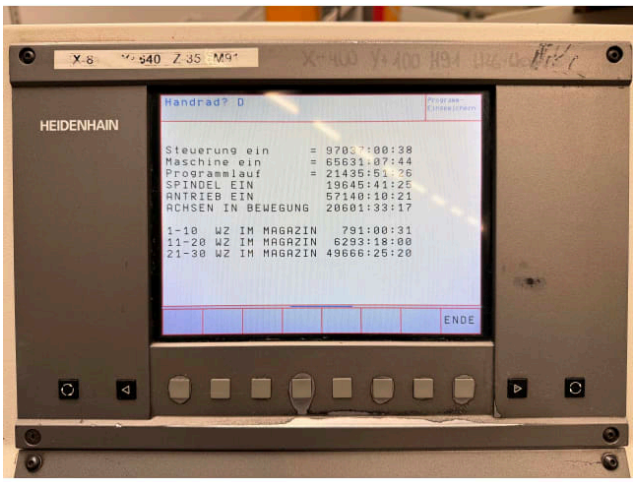





ReMach GmbH
Burger Str. 28
D-42929 Wermelskirchen
Germany

Managing Directors
Oscar Soler Monte
Huy Trinh
www.re-mach.com

Company Registration
Number: HRB 125496
Amtsgericht Köln
Germany
Tax No.: 2710808308
VAT.No.: DE458213740

Bank Details
Account holder: ReMach GmbH
Bank name: GENO BANK ESSEN eG
BIC: GENODEM1GBE
IBAN: DE35 3606 0488 0139 4646 00





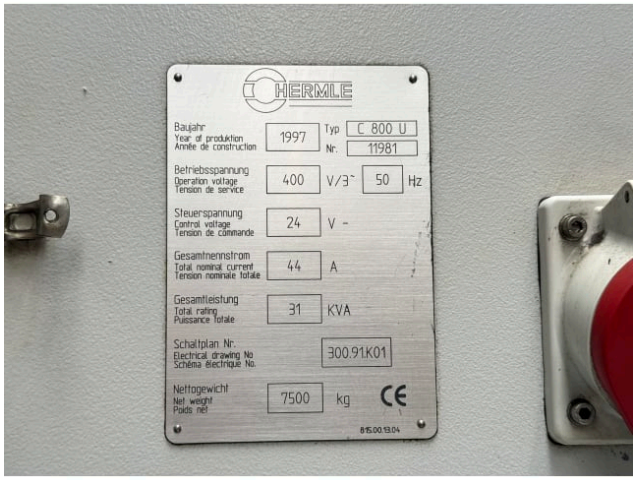





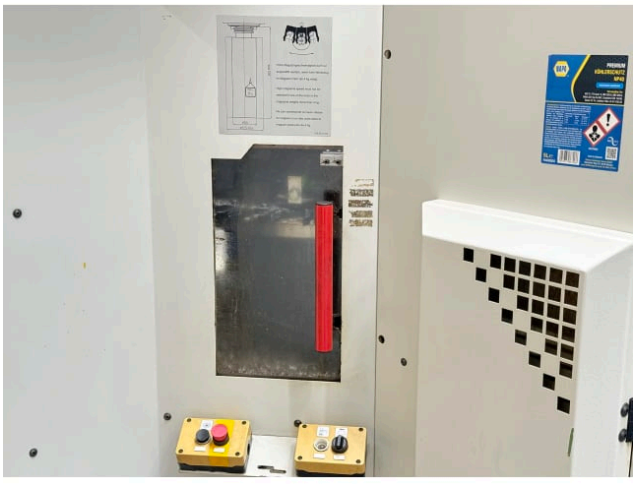

ReMach GmbH
Burger Str. 28
D-42929 Wermelskirchen
Germany

Managing Directors
Oscar Soler Monte
Huy Trinh
www.re-mach.com

Company Registration
Number: HRB 125496
Amtsgericht Köln
Germany
Tax No.: 2710808308
VAT.No.: DE458213740

Bank Details
Account holder: ReMach GmbH
Bank name: GENO BANK ESSEN eG
BIC: GENODEM1GBE
IBAN: DE35 3606 0488 0139 4646 00













ReMach GmbH
Burger Str. 28
D-42929 Wermelskirchen
Germany

Managing Directors
Oscar Soler Monte
Huy Trinh
www.re-mach.com

Company Registration
Number: HRB 125496
Amtsgericht Köln
Germany
Tax No.: 2710808308
VAT.No.: DE458213740

Bank Details
Account holder: ReMach GmbH
Bank name: GENO BANK ESSEN eG
BIC: GENODEM1GBE
IBAN: DE35 3606 0488 0139 4646 00







ReMach GmbH
Burger Str. 28
D-42929 Wermelskirchen
Germany

Managing Directors
Oscar Soler Monte
Huy Trinh
www.re-mach.com

Company Registration
Number: HRB 125496
Amtsgericht Köln
Germany
Tax No.: 2710808308
VAT.No.: DE458213740

Bank Details
Account holder: ReMach GmbH
Bank name: GENO BANK ESSEN eG
BIC: GENODEM1GBE
IBAN: DE35 3606 0488 0139 4646 00