MERKLE M 451 KW Welding Machine

Offer details

Item name:	MERKLE M 451 KW Welding Machine
Item No.:	26007-1795
Manufacturer:	MERKLE
Type:	M 451 KW
Condition:	in working order
Location:	Germany, 89150 Laichingen
Availability:	immediately

Description

Further details see photos

ReMach GmbH
Burger Str. 28
D-42929 Wermelskirchen
Germany

Managing Directors
Oscar Soler Monte
Huy Trinh
www.re-mach.com

Company Registration
Number: HRB 125496
Amtsgericht Köln
Germany
Tax No.: 2710808308
VAT.No.: DE458213740

Bank Details
Account holder: ReMach GmbH
Bank name: GENO BANK ESSEN eG
BIC: GENODEM1GBE
IBAN: DE35 3606 0488 0139 4646 00

Technical details

Dimensions (LxWxH) approx.:	1100 x 500 x 800 mm
Weight approx.:	120 kg

Payment and Delivery Terms

Terms of delivery:	Loaded on truck
Terms of payment:	100% prepayment before pick-up

Price Netto Auction item

Your contact person

Oscar Soler Monte

Phone:	+49 2196 7050573
Mobile:	+49 176 61044775
Email:	osomo@re-mach.com

MERKLE
M 451 KW

M 451 KW

m/min
HOLD
A
MERKLE
M 451 KW

MERKLE
M 451 KW

MERKLE

MERKLE

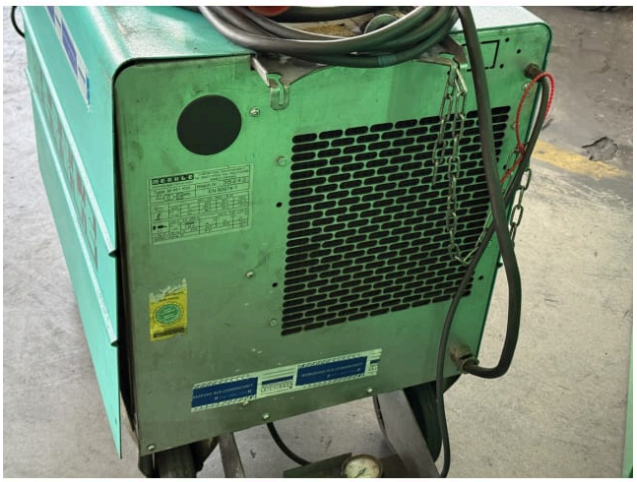

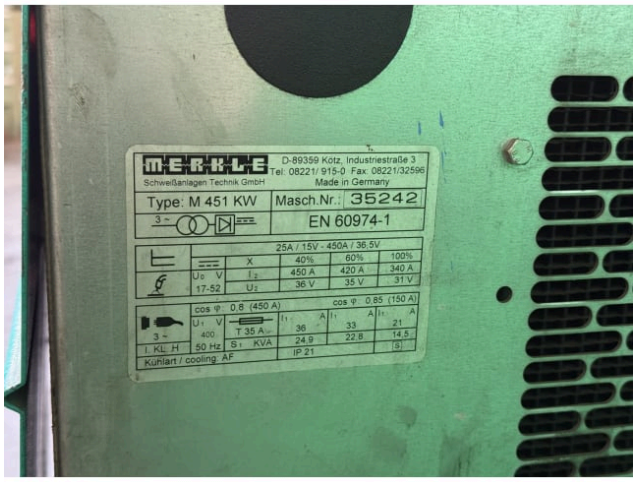
MERKLE
Schweißanlagen Technik GmbH
D-89359 Kötz, Industriestraße 3
Tel: 08221/ 915-0 Fax: 08221/32596
Made in Germany
Type: M 451 KW
Masch.Nr.: 35242
EN 60974-1
25A / 15V - 450A / 36,5V
40%
60%
100%
450 A
420 A
340 A
36 V
35 V
31 V
17-52
cos φ: 0,8 (450 A)
cos φ: 0,85 (150 A)
400
T 35 A
36
33
21
24,9
22,8
14,5
I. KL. H
50 Hz
IP 21
Kühlart / cooling: AF

MERKLE