Ess PUKSARC 350 Welding Machine

Offer details

Item name:	Ess PUKSARC 350 Welding Machine
Item No.:	26007-1793
Manufacturer:	ESS
Type:	PUKSARC 350
Condition:	in working order
Location:	Germany, 89150 Laichingen
Availability:	immediately

Description

Wire feed case type DVK 400 DV motor: 42 V Further details see photos

ReMach GmbH
Burger Str. 28
D-42929 Wermelskirchen
Germany

Managing Directors
Oscar Soler Monte
Huy Trinh
www.re-mach.com

Company Registration
Number: HRB 125496
Amtsgericht Köln
Germany
Tax No.: 2710808308
VAT.No.: DE458213740

Bank Details
Account holder: ReMach GmbH
Bank name: GENO BANK ESSEN eG
BIC: GENODEM1GBE
IBAN: DE35 3606 0488 0139 4646 00

Technical details

Dimensions (LxWxH) approx.:	950 x 450 x 1100 mm
Weight approx.:	120 kg

Payment and Delivery Terms

Terms of delivery:	Loaded on truck
Terms of payment:	100% prepayment before pick-up

Price Netto Auction item

Your contact person

Oscar Soler Monte

Phone:	+49 2196 7050573
Mobile:	+49 176 61044775
Email:	osomo@re-mach.com

ReMach GmbH
Burger Str. 28
D-42929 Wermelskirchen
Germany

Managing Directors
Oscar Soler Monte
Huy Trinh
www.re-mach.com

Company Registration
Number: HRB 125496
Amtsgericht Köln
Germany
Tax No.: 2710808308
VAT.No.: DE458213740

Bank Details
Account holder: ReMach GmbH
Bank name: GENO BANK ESSEN eG
BIC: GENODEM1GBE
IBAN: DE35 3606 0488 0139 4646 00

501-18-D

501-18-D

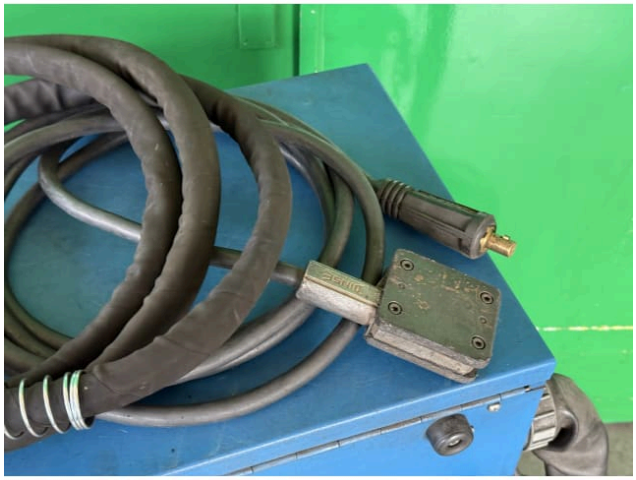

ESS

CE

ESS
Schweisstechnik GmbH
D-88339 Bad Waldsee
Drahtvorschubkoffer
Typ DVK 400
Nr.
DV-Motor 42 V~
Magnetventil 42 V~ 50 Hz
ESS
Typ PULSARC 350

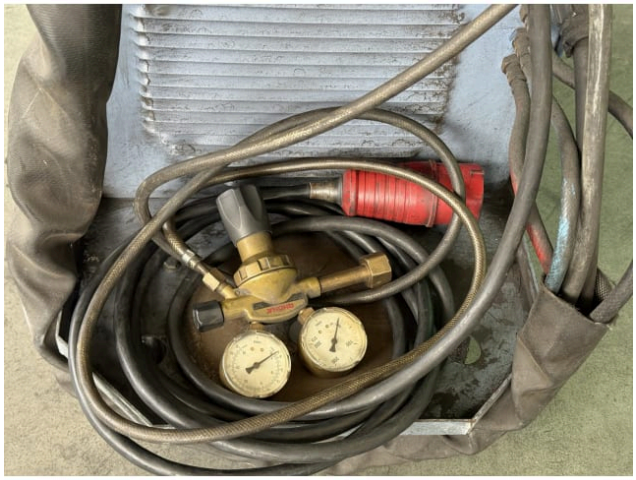

ReMach GmbH
Burger Str. 28
D-42929 Wermelskirchen
Germany

Managing Directors
Oscar Soler Monte
Huy Trinh
www.re-mach.com

Company Registration
Number: HRB 125496
Amtsgericht Köln
Germany
Tax No.: 2710808308
VAT.No.: DE458213740

Bank Details
Account holder: ReMach GmbH
Bank name: GENO BANK ESSEN eG
BIC: GENODEM1GBE
IBAN: DE35 3606 0488 0139 4646 00