Drawer cabinet with contents

Offer details

Item name:	Drawer cabinet with contents
Item No.:	26017-1662
Manufacturer:	Hahn & Kolb
Condition:	in working order
Location:	Germany, 42719 Solingen
Availability:	immediately

Description

Contents: Cutting plates, mounting plates, extensions, etc. for tool holders in various sizes, further details see photos

Technical details

Dimensions (LxWxH) approx.:	1010 x 800 x 1060 mm
Weight approx.:	250 kg

Payment and Delivery Terms

Terms of delivery:	Loaded on truck
Terms of payment:	100% prepayment before pick-up

Price Netto Auction item

Your contact person

Huy Trinh

Phone:	+49 2196 7050573
Mobile:	+49 173 6172616
Email:	htr@re-mach.com

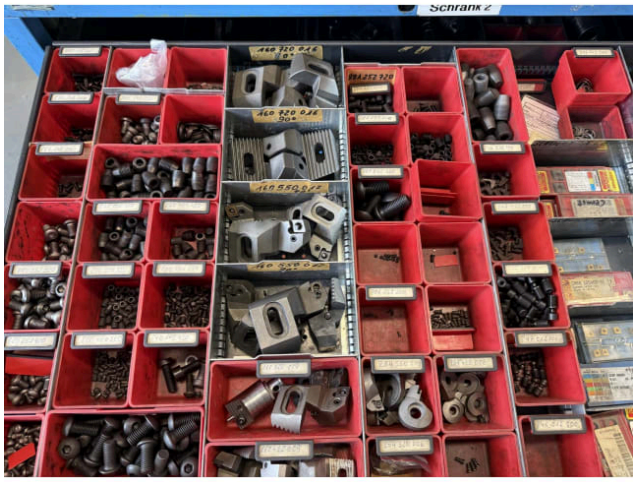

ReMach GmbH
Burger Str. 28
D-42929 Wermelskirchen
Germany

Managing Directors
Oscar Soler Monte
Huy Trinh
www.re-mach.com

Company Registration
Number: HRB 125496
Amtsgericht Köln
Germany
Tax No.: 2710808308
VAT.No.: DE458213740

Bank Details
Account holder: ReMach GmbH
Bank name: GENO BANK ESSEN eG
BIC: GENODEM1GBE
IBAN: DE35 3606 0488 0139 4646 00

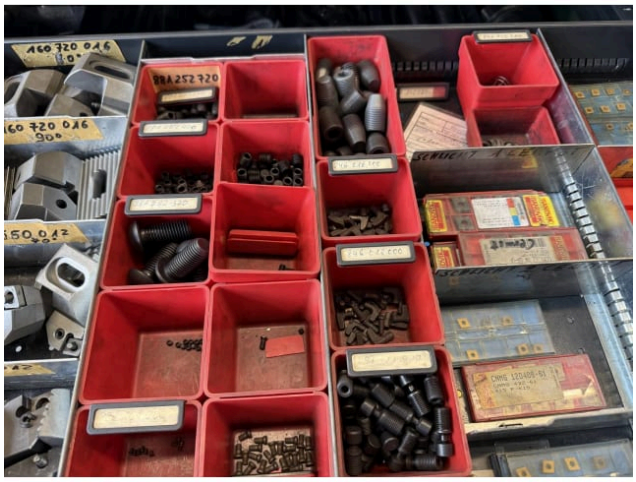

ReMach GmbH
Burger Str. 28
D-42929 Wermelskirchen
Germany

Managing Directors
Oscar Soler Monte
Huy Trinh
www.re-mach.com

Company Registration
Number: HRB 125496
Amtsgericht Köln
Germany
Tax No.: 2710808308
VAT.No.: DE458213740

Bank Details
Account holder: ReMach GmbH
Bank name: GENO BANK ESSEN eG
BIC: GENODEM1GBE
IBAN: DE35 3606 0488 0139 4646 00

ReMach GmbH
Burger Str. 28
D-42929 Wermelskirchen
Germany

Managing Directors
Oscar Soler Monte
Huy Trinh
www.re-mach.com

Company Registration
Number: HRB 125496
Amtsgericht Köln
Germany
Tax No.: 2710808308
VAT.No.: DE458213740

Bank Details
Account holder: ReMach GmbH
Bank name: GENO BANK ESSEN eG
BIC: GENODEM1GBE
IBAN: DE35 3606 0488 0139 4646 00

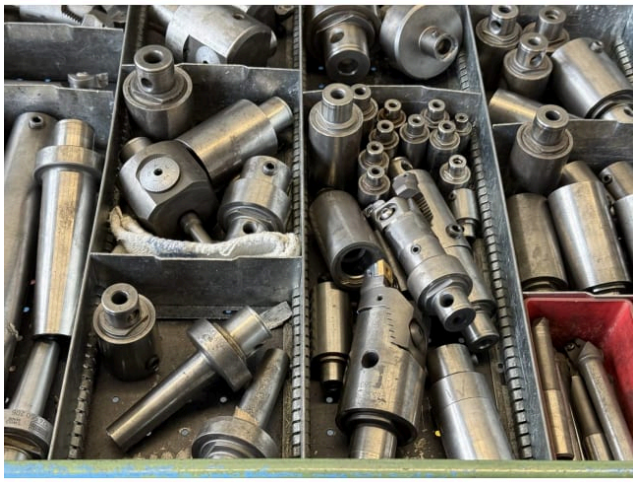

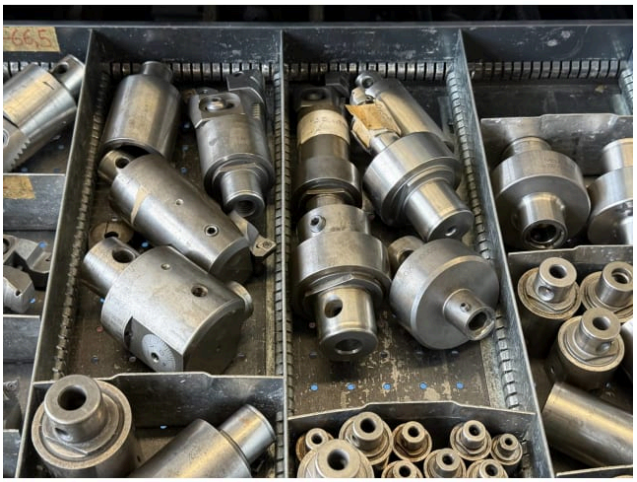

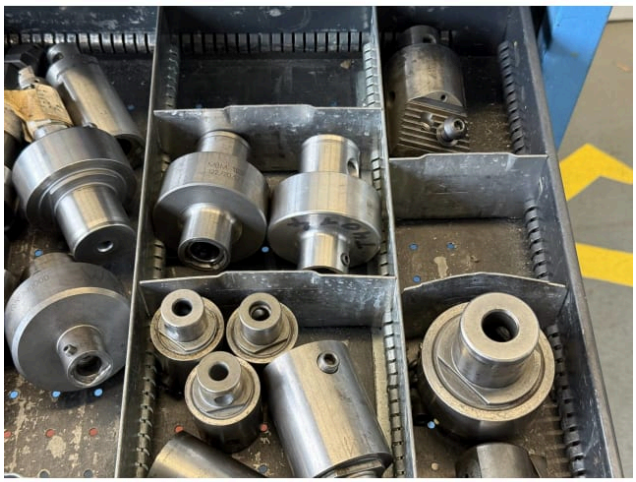

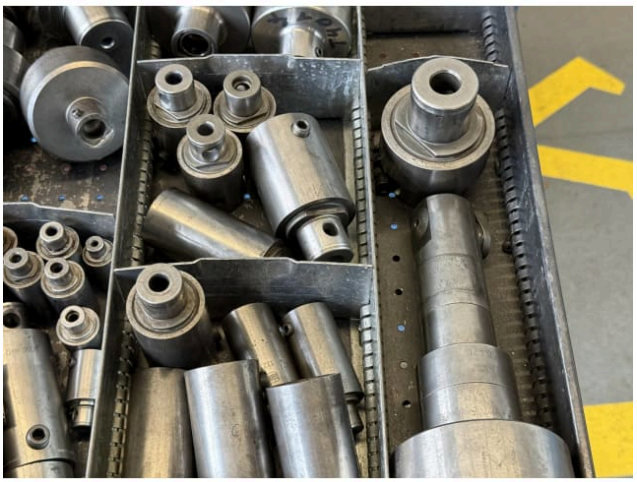

ReMach GmbH
Burger Str. 28
D-42929 Wermelskirchen
Germany

Managing Directors
Oscar Soler Monte
Huy Trinh
www.re-mach.com

Company Registration
Number: HRB 125496
Amtsgericht Köln
Germany
Tax No.: 2710808308
VAT.No.: DE458213740

Bank Details
Account holder: ReMach GmbH
Bank name: GENO BANK ESSEN eG
BIC: GENODEM1GBE
IBAN: DE35 3606 0488 0139 4646 00

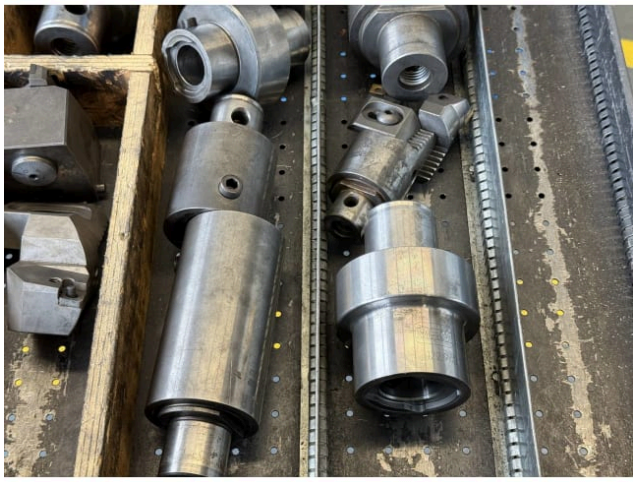

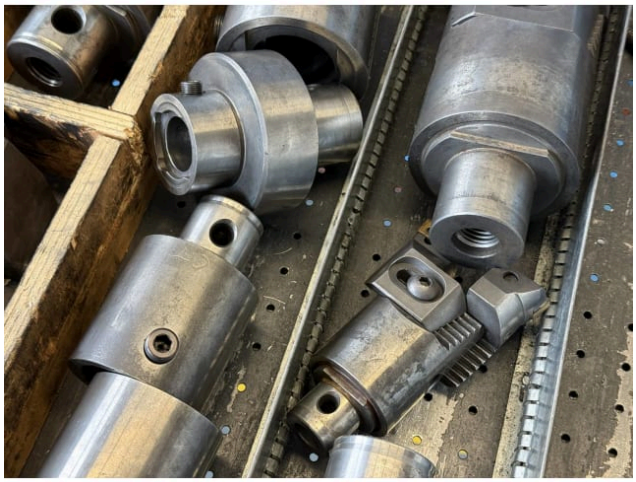

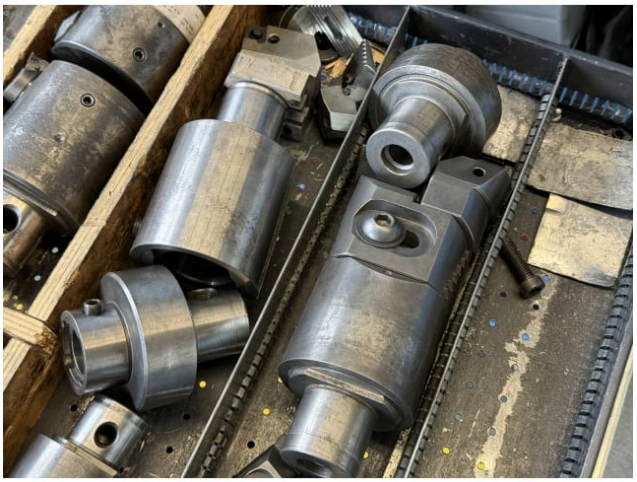

ReMach GmbH
Burger Str. 28
D-42929 Wermelskirchen
Germany

Managing Directors
Oscar Soler Monte
Huy Trinh
www.re-mach.com

Company Registration
Number: HRB 125496
Amtsgericht Köln
Germany
Tax No.: 2710808308
VAT.No.: DE458213740

Bank Details
Account holder: ReMach GmbH
Bank name: GENO BANK ESSEN eG
BIC: GENODEM1GBE
IBAN: DE35 3606 0488 0139 4646 00

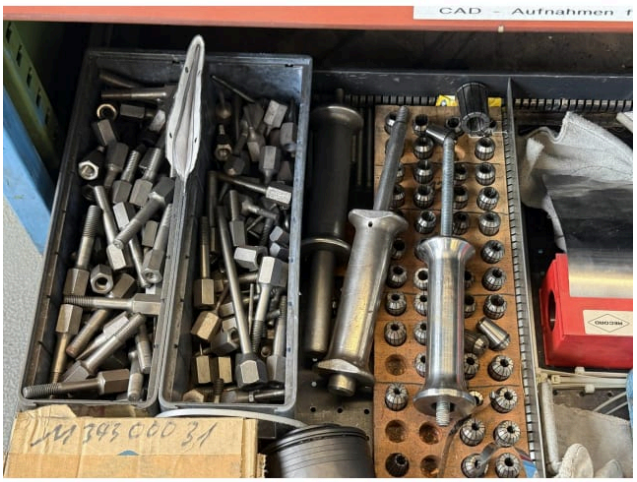

ReMach GmbH
Burger Str. 28
D-42929 Wermelskirchen
Germany

Managing Directors
Oscar Soler Monte
Huy Trinh
www.re-mach.com

Company Registration
Number: HRB 125496
Amtsgericht Köln
Germany
Tax No.: 2710808308
VAT.No.: DE458213740

Bank Details
Account holder: ReMach GmbH
Bank name: GENO BANK ESSEN eG
BIC: GENODEM1GBE
IBAN: DE35 3606 0488 0139 4646 00