# 3 pcs HanseLifter Hand Pallet Trucks

## Offer details

| | |
|---|---|
| Item name: | 3 pcs HanseLifter Hand Pallet Trucks |
| Item No.: | 26021-1615 |
| Manufacturer: | HANSELIFTER |
| Type: | 3 Stk |
| Year of construction: | 2012 |
| Condition: | in working order |
| Location: | Germany, 67317 Altleiningen |
| Availability: | immediately |

## Description

Load capacity: 1000 Kg

## Technical details

| | |
|---|---|
| Dimensions (LxWxH) approx.: | 1900 x 5000 x 150 mm |
| Weight approx.: | 400 kg |

## Payment and Delivery Terms

| | |
|---|---|
| Terms of delivery: | Loaded on truck |
| Terms of payment: | 100% prepayment before pick-up |

**Price Netto** Auction item

## Your contact person

Huy Trinh

Phone: +49 2196 7050573

Mobile: +49 173 6172616

Email: htr@re-mach.com

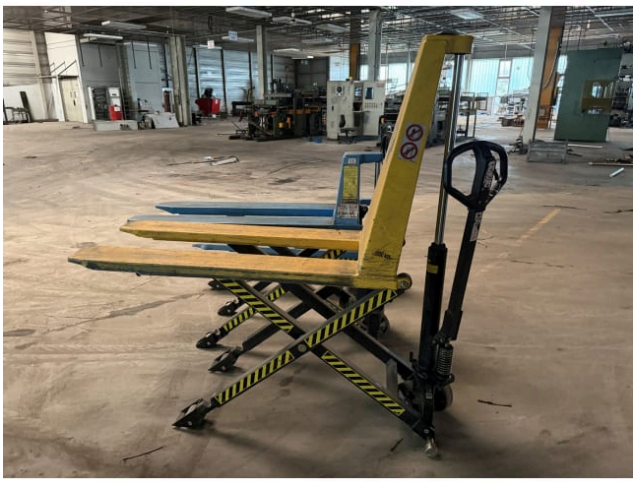

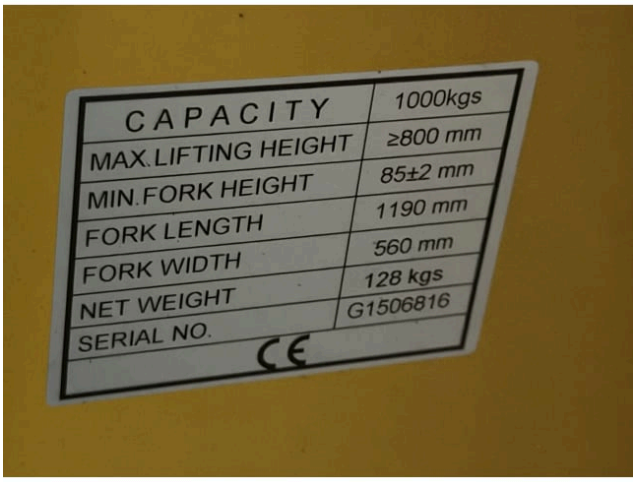


**ReMach GmbH**
Burger Str. 28
D-42929 Wermelskirchen
Germany

**Managing Directors**
Oscar Soler Monte
Huy Trinh
www.re-mach.com

**Company Registration**
Number: HRB 125496
Amtsgericht Köln
Germany
Tax No.: 2710808308
VAT.No.: DE458213740

**Bank Details**
Account holder: ReMach GmbH
Bank name: GENO BANK ESSEN eG
BIC: GENODEM1GBE
IBAN: DE35 3606 0488 0139 4646 00

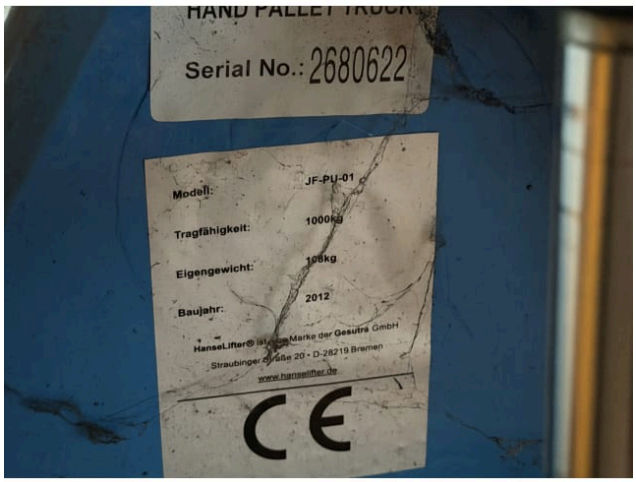

**ReMach GmbH**
Burger Str. 28
D-42929 Wermelskirchen
Germany

**Managing Directors**
Oscar Soler Monte
Huy Trinh
www.re-mach.com

**Company Registration**
Number: HRB 125496
Amtsgericht Köln
Germany
Tax No.: 2710808308
VAT.No.: DE458213740

**Bank Details**
Account holder: ReMach GmbH
Bank name: GENO BANK ESSEN eG
BIC: GENODEM1GBE
IBAN: DE35 3606 0488 0139 4646 00