HYSTER E2.5XN MWB Electric Forklift

Offer details

Item name:	HYSTER E2.5XN MWB Electric Forklift
Item No.:	26021-1610
Manufacturer:	HYSTER
Type:	E2.5XN MWB
Year of construction:	2020
Condition:	in working order
Location:	Germany, 67317 Altleiningen
Availability:	immediately

Description

Volt: 80 See nameplate for further details

ReMach GmbH
Burger Str. 28
D-42929 Wermelskirchen
Germany

Managing Directors
Oscar Soler Monte
Huy Trinh
www.re-mach.com

Company Registration
Number: HRB 125496
Amtsgericht Köln
Germany
Tax No.: 2710808308
VAT.No.: DE458213740

Bank Details
Account holder: ReMach GmbH
Bank name: GENO BANK ESSEN eG
BIC: GENODEM1GBE
IBAN: DE35 3606 0488 0139 4646 00

Technical details

Dimensions (LxWxH) approx.:	3100 x 1100 x 2300 mm
Weight approx.:	4960 kg

Payment and Delivery Terms

Terms of delivery:	Loaded on truck
Terms of payment:	100% prepayment before pick-up

Price Netto Auction item

Your contact person

Huy Trinh

Phone:	+49 2196 7050573
Mobile:	+49 173 6172616
Email:	htr@re-mach.com

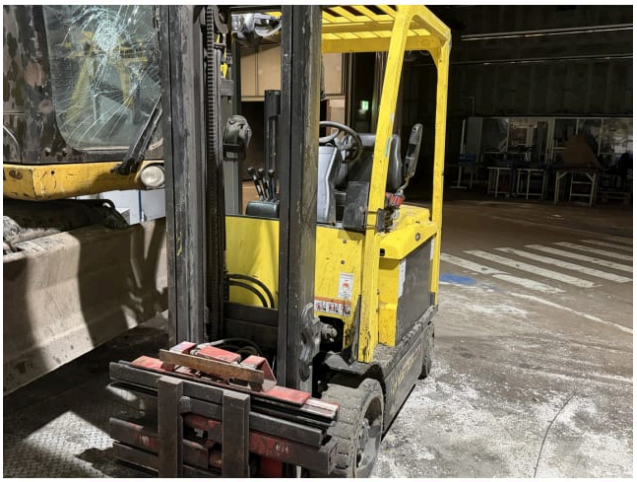

ReMach GmbH
Burger Str. 28
D-42929 Wermelskirchen
Germany

Managing Directors
Oscar Soler Monte
Huy Trinh
www.re-mach.com

Company Registration
Number: HRB 125496
Amtsgericht Köln
Germany
Tax No.: 2710808308
VAT.No.: DE458213740

Bank Details
Account holder: ReMach GmbH
Bank name: GENO BANK ESSEN eG
BIC: GENODEM1GBE
IBAN: DE35 3606 0488 0139 4646 00

HYSTER

HYSTER

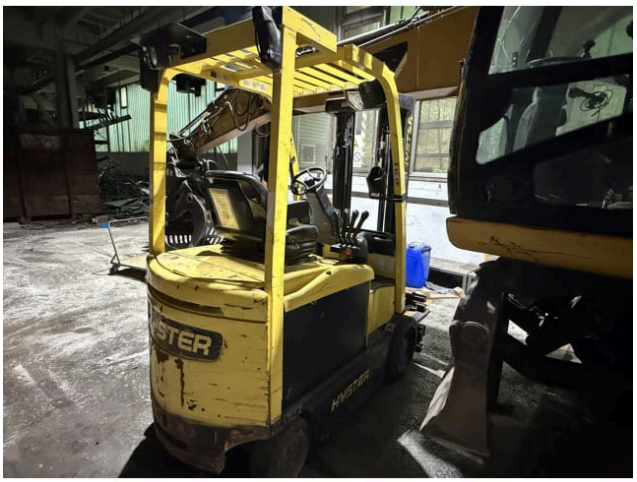

HYSTER

Dyno EUROPE
5PZS575B36S
72 V
575 Ah (5h)
21451019
1308

ReMach GmbH
Burger Str. 28
D-42929 Wermelskirchen
Germany

Managing Directors
Oscar Soler Monte
Huy Trinh
www.re-mach.com

Company Registration
Number: HRB 125496
Amtsgericht Köln
Germany
Tax No.: 2710808308
VAT.No.: DE458213740

Bank Details
Account holder: ReMach GmbH
Bank name: GENO BANK ESSEN eG
BIC: GENODEM1GBE
IBAN: DE35 3606 0488 0139 4646 00