STAHL Overhead Crane

Offer details

Item name:	STAHL Overhead Crane
Item No.:	26021-1530
Manufacturer:	STAHL
Year of construction:	1972
Condition:	in working order
Location:	Germany, 67317 Altleiningen
Availability:	immediately

Description

Load capacity: 2000Kg Hoist: DEMAG electrically traversable trolley / hoist for further details see photos

Technical details

Dimensions (LxWxH) approx.:	7000 x 1500 x 500 mm
Weight approx.:	5000 kg

Payment and Delivery Terms

Terms of delivery:	Loaded on truck
Terms of payment:	100% prepayment before pick-up

Price Netto Auction item

Your contact person

Huy Trinh

Phone: +49 2196 7050573

Mobile: +49 173 6172616

Email: htr@re-mach.com

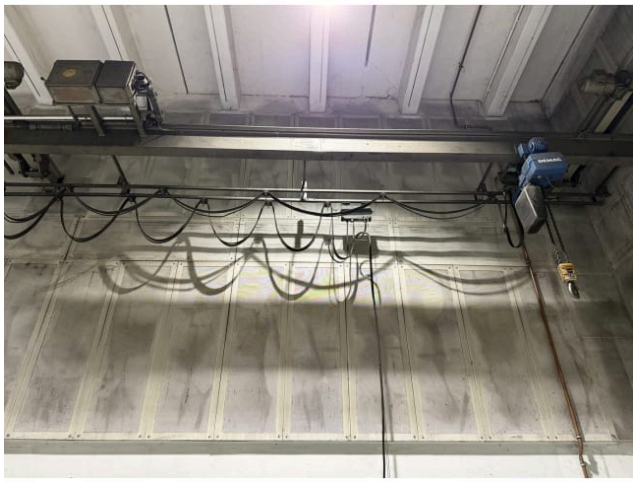

DEMAG

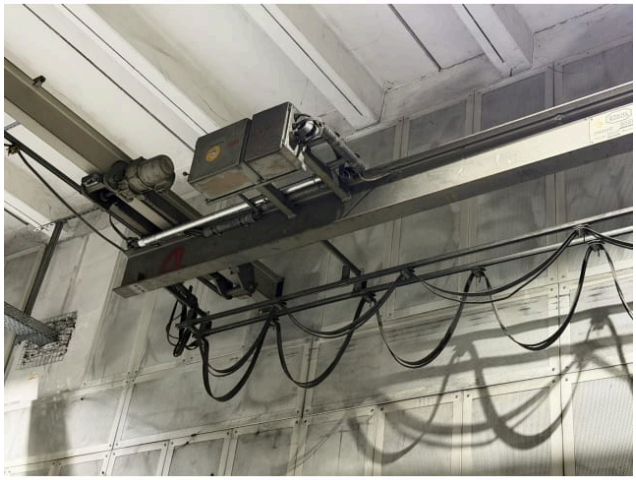

STAHL
TRAGLAST 2000 kg
Fabr.-Nr. 09970 Baujahr 1972

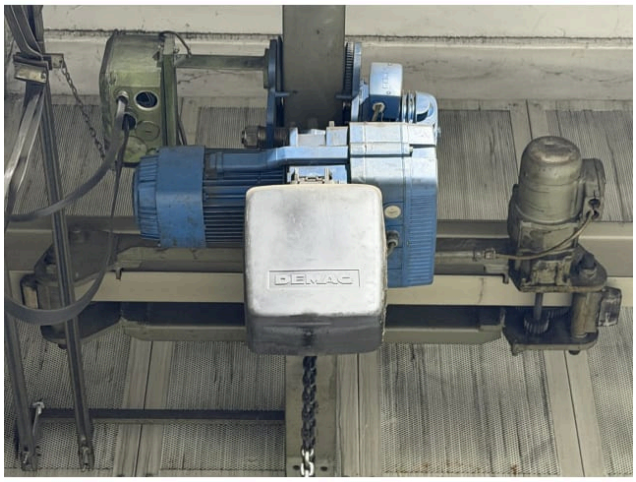
DEMAG

DEMAG

ReMach GmbH
Burger Str. 28
D-42929 Wermelskirchen
Germany

Managing Directors
Oscar Soler Monte
Huy Trinh
www.re-mach.com

Company Registration
Number: HRB 125496
Amtsgericht Köln
Germany
Tax No.: 2710808308
VAT.No.: DE458213740

Bank Details
Account holder: ReMach GmbH
Bank name: GENO BANK ESSEN eG
BIC: GENODEM1GBE
IBAN: DE35 3606 0488 0139 4646 00