10 Micrometers

Offer details

Item name:	10 Micrometers
Item No.:	26007-1042
Condition:	in working order
Location:	Germany, 89150 Laichingen
Availability:	immediately

Description

A total of 10 pieces, various brands, designs, and measuring ranges; further details see photos of the nameplates

Technical details

Dimensions (LxWxH) approx.:	500 x 400 x 100 mm
Weight approx.:	6 kg

Payment and Delivery Terms

Terms of delivery: From foundation

Terms of payment: to be agreed upon

Price Netto

Auction item

Your contact person

Oscar Soler Monte

Phone: +49 2196 7050573

Mobile: +49 176 61044775

Email: osomo@re-mach.com

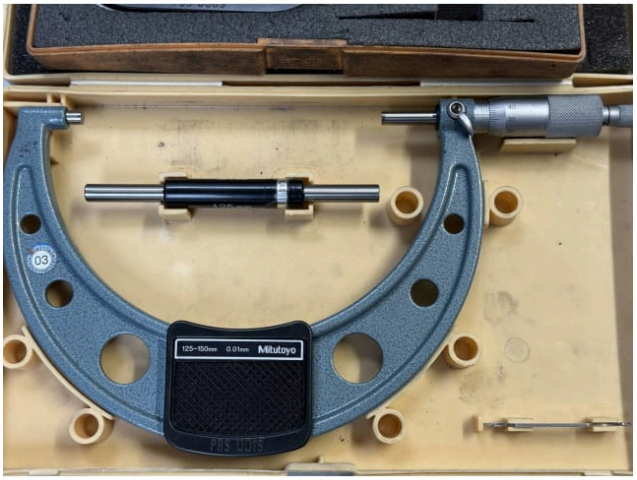

ReMach GmbH
Burger Str. 28
D-42929 Wermelskirchen
Germany

Managing Directors
Oscar Soler Monte
Huy Trinh
www.re-mach.com

Company Registration
Number: HRB 125496
Amtsgericht Köln
Germany
Tax No.: 2710808308
VAT.No.: DE458213740

Bank Details
Account holder: ReMach GmbH
Bank name: GENO BANK ESSEN eG
BIC: GENODEM1GBE
IBAN: DE35 3606 0488 0139 4646 00

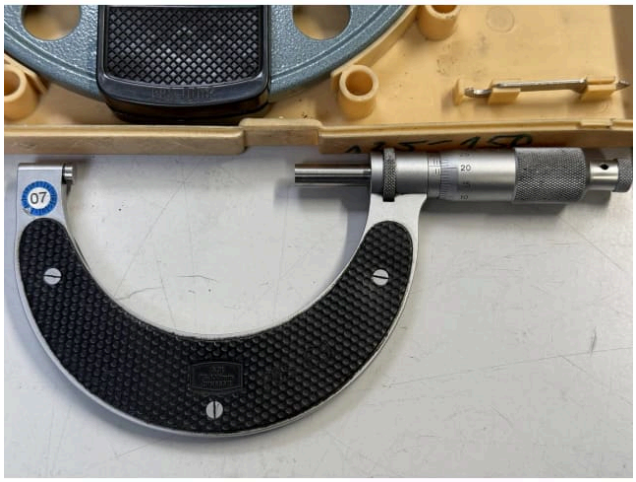

ReMach GmbH
Burger Str. 28
D-42929 Wermelskirchen
Germany

Managing Directors
Oscar Soler Monte
Huy Trinh
www.re-mach.com

Company Registration
Number: HRB 125496
Amtsgericht Köln
Germany
Tax No.: 2710808308
VAT.No.: DE458213740

Bank Details
Account holder: ReMach GmbH
Bank name: GENO BANK ESSEN eG
BIC: GENODEM1GBE
IBAN: DE35 3606 0488 0139 4646 00

ReMach GmbH
Burger Str. 28
D-42929 Wermelskirchen
Germany

Managing Directors
Oscar Soler Monte
Huy Trinh
www.re-mach.com

Company Registration
Number: HRB 125496
Amtsgericht Köln
Germany
Tax No.: 2710808308
VAT.No.: DE458213740

Bank Details
Account holder: ReMach GmbH
Bank name: GENO BANK ESSEN eG
BIC: GENODEM1GBE
IBAN: DE35 3606 0488 0139 4646 00

ReMach GmbH
Burger Str. 28
D-42929 Wermelskirchen
Germany

Managing Directors
Oscar Soler Monte
Huy Trinh
www.re-mach.com

Company Registration
Number: HRB 125496
Amtsgericht Köln
Germany
Tax No.: 2710808308
VAT.No.: DE458213740

Bank Details
Account holder: ReMach GmbH
Bank name: GENO BANK ESSEN eG
BIC: GENODEM1GBE
IBAN: DE35 3606 0488 0139 4646 00